

# RCI Full Release notes Version 121

To benefit from the updates marked with '**AA Update Required**' you **MUST** update your Acquisition Agent. Keep in mind that your acquisition agent is always backwards compatible and you will still benefit from all other updates listed below.

Need help updating or want to learn more? Visit our [Help Center](#) for details on updating your agent.

## New Features

### Exported Images Now Include Tooth Numbers & Acquisition Date

When exporting images via the **Share** option, captions will now include both tooth numbers and the acquisition date – making it easier to attach images to claims and patient records.



## Improvements

Open Patients Directly in AIS

From the **AIS software bridge**, you'll now see an "Open in App" option that takes you straight to the patient record instead of the imaging volume – saving time in your workflow.

## Clearer Upload Status

We've restored the "**Uploading to AI Provider**" status message so you always know when results are being sent.



## DICOM 2D Import Support

Added support for importing **DICOM 2D files**, expanding compatibility with more imaging systems.

## Medit Integration

A new **Medit Link software bridge** is available, enabling smoother workflows with Medit scanners.

## Accept or Reject AI Findings

You can now actively **accept or reject** AI findings using the new eye icon next to each finding when hovering it on the image. Rejected findings remain visible with a "Show Rejected Findings" toggle, and all actions are tracked in your audit for better reporting.

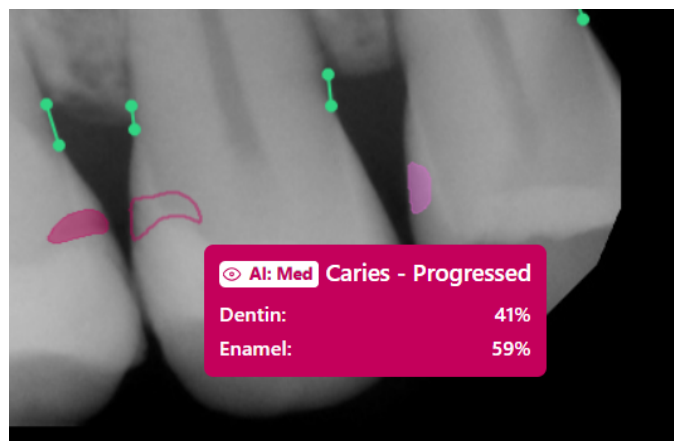

## Updated Acteon PSPIX Integration

## AA Update Required

MAP2W driver files have been updated for **better image quality** and compatibility with newer AIS versions.

## Safer RVG Sensor Setup

The system now checks that the processing app is installed **before arming the RVG sensor**, preventing errors.

## Modality View Updates

- Clicking an image tile now opens it in **Single Image View**.

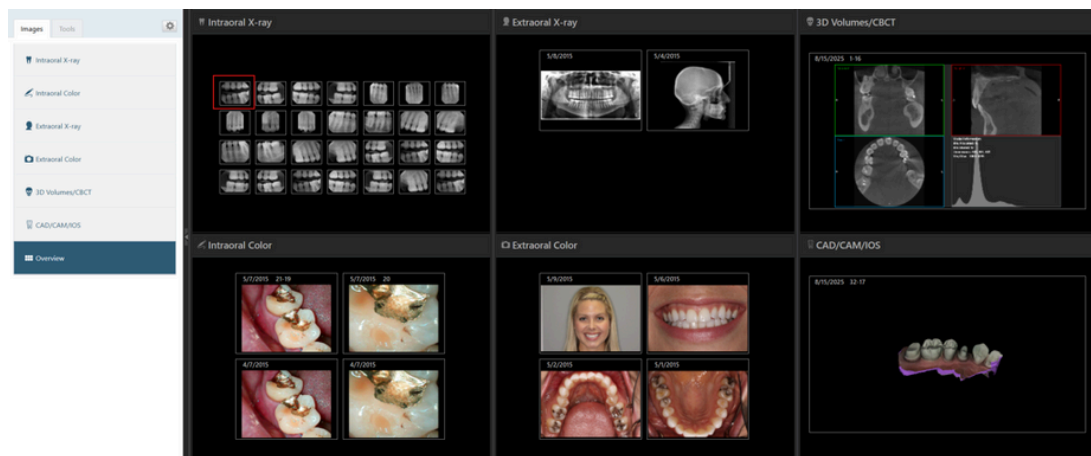

- The **IOX layout** in Modality View matches your selection (Tiled, FMX18, or FMX21).

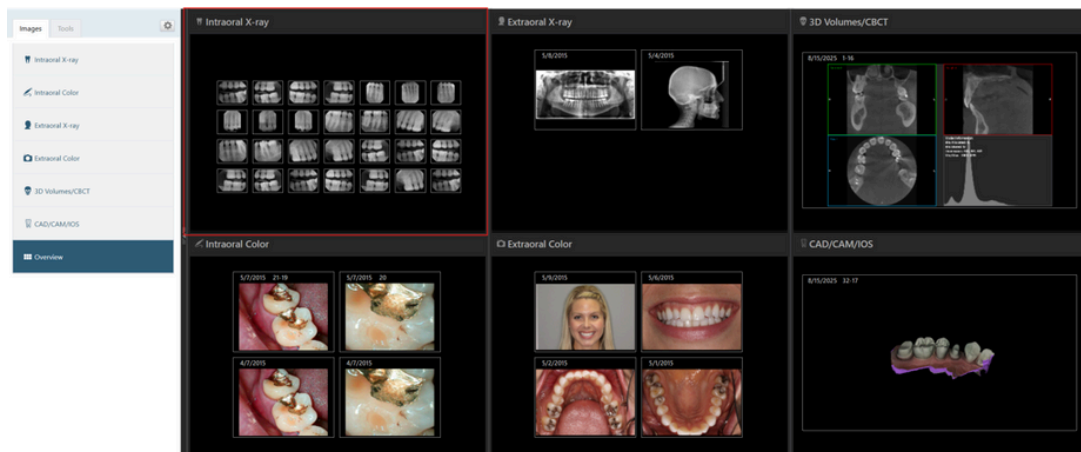

## EzDent 64-bit Support

The EzDent software bridge now works with the **64-bit version**, ensuring compatibility with the latest systems.

## Configurable Tooth Number Ranges

Tooth numbers can now be displayed as **ranges or individual numbers**, matching the format used in Smart Image.

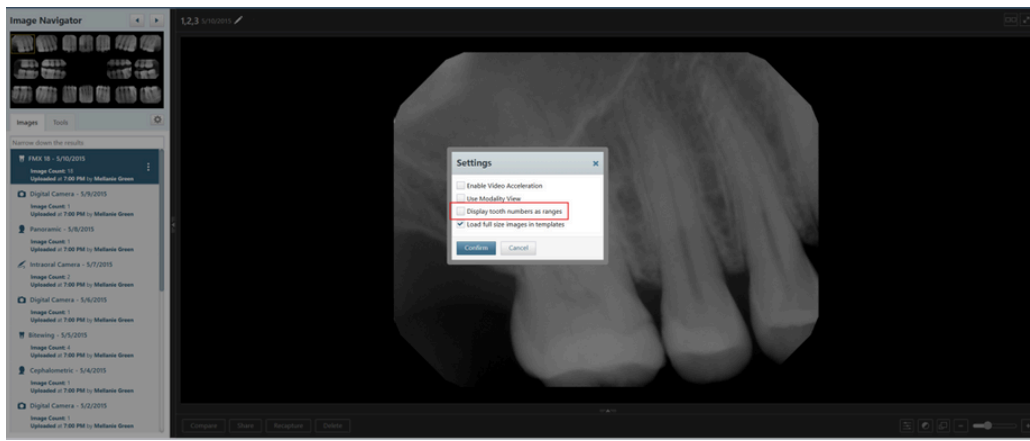

## Improved Acquisition Button

The “Proceed with Acquisition” button is now larger and green for better visibility.

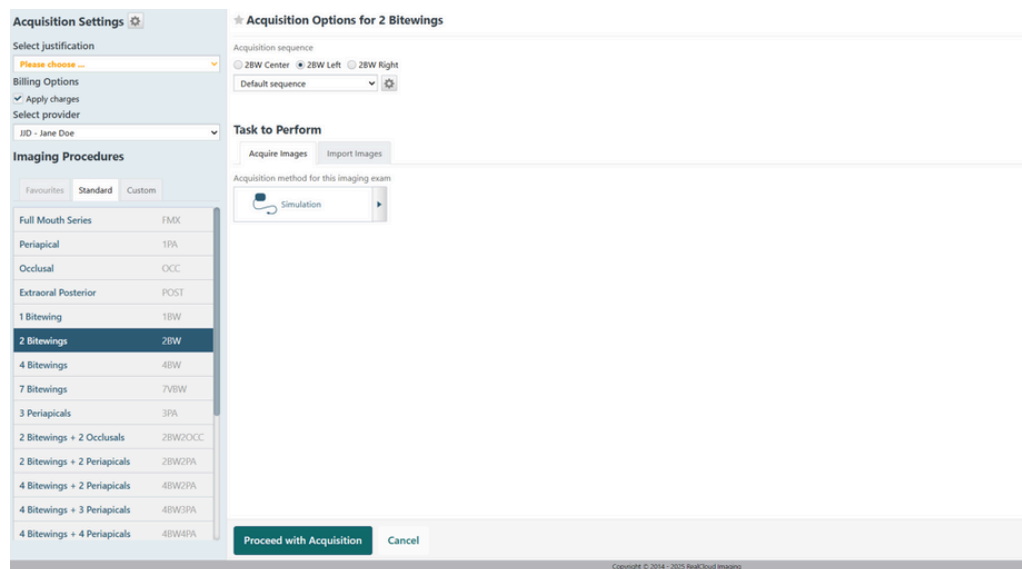

## Tasks

**Kavo devices:** Ensured the NCI close function runs even if acquisition is cancelled, preventing re-initialisation issues.

**Bitewings:** Removed sequence text from the Acquisition Page for 4BW, keeping formatting consistent.

**Privacy update:** Removed patient\_name from Pearl AI API payloads to align with privacy standards.